

22. Schubert: *Abschied*

**Allegro moderato**

Voice

Piano

7

12

17

25

32

37

42

48

54

60

65

71

78

84

89

94

100

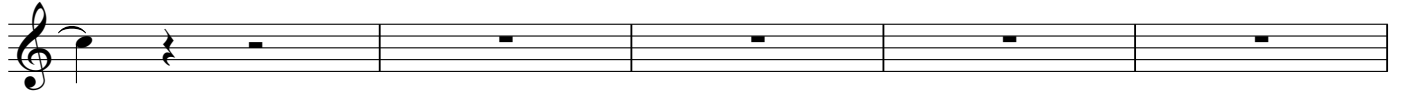

105

